

How Well Do Home and Clinic Measurements of Trough FEV₁ Agree in Patients With Uncontrolled Asthma?

STUDY DESIGN

- **Post hoc analysis** from two randomized controlled trials of 2,857 patients with uncontrolled asthma
- **Compared home and clinic spirometry** via time-course analysis

RESULTS

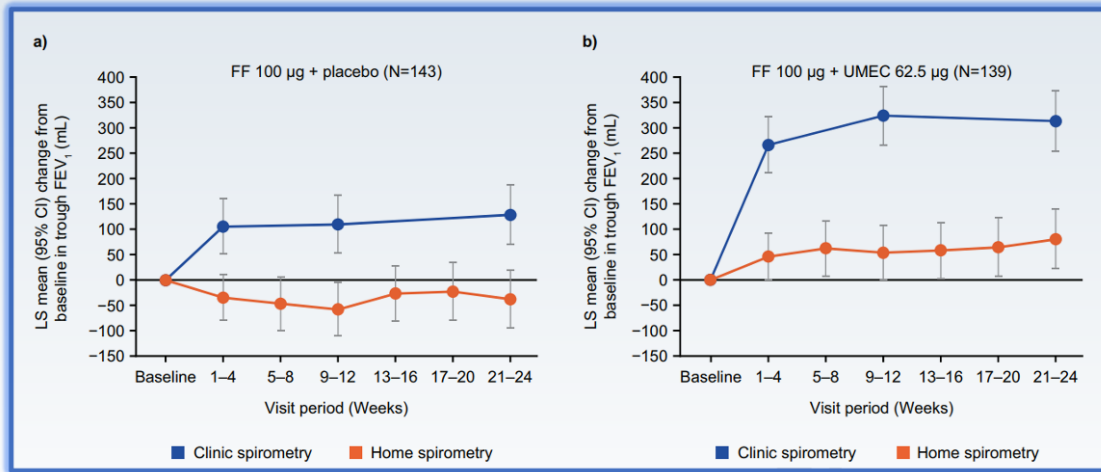

There was **poor agreement** between home and clinic trough FEV₁ at baseline and week 24

In this post hoc analysis, home spirometry was less consistent than and lacked agreement with clinic spirometry, suggesting that unsupervised home readings may not be interchangeable with clinic measurements.